

Test Report

No.: EG180305011C00MVer.1

Date: Mar. 09, 2018

Page 1 of 5

Applicant : Barebones Living
Address : 1215 East Wilmington Avenue, Suite 140, Salt Lake City, Utah, USA

Sample Name : Refer to sample description

Quantity : /

Model : Refer to sample description

Lot No. : /

Supplier : /

Received Date : Mar. 05, 2018

Test Period : Mar. 05, 2018~Mar. 09, 2018

Test Summary

No.	Test Item	Test Conclusion
1	Lead (Pb)	Pass
2	Phthalate (6P)	Pass

Remark :Pass :Meet the requirement; Fail :Do not meet the requirement; N/A :Do not evaluate or provide only test results

Signed for and on behalf of
EMTEK (SUZHOU) CO., LTD

Prepared by: Danna
Mindandan,Danna
Assistant Engineer

Reviewed by: Damon
Du Shi, Damon
Technical supervisor

Approved by: Mickey
Yuan Qi Mickey
Authorized signatory
Mar. 09, 2018

This Test Report is issued by the Company subject to its Conditions of Issuance of Test Reports printed overleaf and is intended for your exclusive use. Attention is drawn to the limitations of liability, indemnification and jurisdictional policies defined therein. This test report includes all of the tests requested by you and the results thereof based upon the information that you provided. You have 30 days from date of issuance of this test report to notify us of any error or omission caused by our negligence, provided, however, that such notice shall be in writing and shall specifically address the issue you wish to raise. A failure to raise such issue within the prescribed time shall constitute your unqualified acceptance of the completeness of this report, the tests conducted and the correctness of the report contents.

Test Report

No.: EG180305011C00MVer.1

Date: Mar. 09, 2018

Page 2 of 5

Sample Information

Sample No.	Sample Number	Sample Name	Model	Quantity
01	EG18030501101	Forest Lantern	LIV-261-Bronze	1pc
02	EG18030501102	Forest Lantern	LIV-262-Red	1pc

Testing Part Description

Testing No.	Testing Part Description
01	Dial button
02	Handle sheath
03	Transmissive wall
04	Lamp holder
05	Bracket 1
06	Bracket 2
07	Tray
08	Battery seat
09	Battery cover
10	Knob
11	Coating

Summary of Test Results

1. Lead (Pb)

1.1 Test Method

Test Item	Test Method
Lead (Pb)	US EPA 3050B:1996

1.2 Test Instrument

Instrument Name	Instrument Manufacture	Instrument Model
ICP-OES	Agilent	720

This Test Report is issued by the Company subject to its Conditions of Issuance of Test Reports printed overleaf and is intended for your exclusive use. Attention is drawn to the limitations of liability, indemnification and jurisdictional policies defined therein. This test report includes all of the tests requested by you and the results thereof based upon the information that you provided. You have 30 days from date of issuance of this test report to notify us of any error or omission caused by our negligence, provided, however, that such notice shall be in writing and shall specifically address the issue you wish to raise. A failure to raise such issue within the prescribed time shall constitute your unqualified acceptance of the completeness of this report, the tests conducted and the correctness of the report contents.

Test Report

No.: EG180305011C00MVer.1

Date: Mar. 09, 2018

Page 3 of 5

1.3 Test Results: Limit according to California Proposition 65

Test Item	Unit	Result					MDL	Limit
		01	02	03	04	05		
Total Lead (Pb)	mg/kg	N.D.	N.D.	N.D.	N.D.	N.D.	2	100

Test Item	Unit	Result						MDL	Limit
		06	07	08	09	10	11		
Total Lead (Pb)	mg/kg	N.D.	N.D.	N.D.	N.D.	N.D.	N.D.	2	100

Note

1) N.D. = Not Detected (Less than Detection Limit)

2) MDL= Method Detection Limit.

3) Sample 02 data in the test report EG180305011C01MVer.1 refer to sample 01 data in the test report EG180305011C01MVer.1

2. Phthalate (6P)

2.1 Test Method

Test Item	Test Method
DEHP(DOP), DBP, BBP, DINP, DIDP, DNHP	US EPA 3550C: 2007

2.2 Test Instrument

Instrument Name	Instrument Manufacture	Instrument Model
GC-MS	SHIMADZU	QP2010 Ultra

2.3 Test Results: Limit according to California Proposition 65

Test Item	CAS No.	Result (mg/kg)					MDL (mg/kg)	Limit (mg/kg)
		01	02	03	04	05		
Di-n-butyl phthalate (DBP)	84-74-2	N.D.	N.D.	N.D.	N.D.	N.D.	30	1000
Butyl benzyl phthalate (BBP)	85-68-7	N.D.	N.D.	N.D.	N.D.	N.D.	30	1000
Di(2-ethylhexyl) phthalate (DEHP) (DOP)	117-81-7	N.D.	N.D.	N.D.	N.D.	N.D.	30	1000
Di-n-octyl phthalate (DNOP)	117-84-0	N.D.	N.D.	N.D.	N.D.	N.D.	30	1000
Diisononyl phthalate (DINP)	28553-12-0 68515-48-0	N.D.	N.D.	N.D.	N.D.	N.D.	50	1000

This Test Report is issued by the Company subject to its Conditions of Issuance of Test Reports printed overleaf and is intended for your exclusive use. Attention is drawn to the limitations of liability, indemnification and jurisdictional policies defined therein. This test report includes all of the tests requested by you and the results thereof based upon the information that you provided. You have 30 days from date of issuance of this test report to notify us of any error or omission caused by our negligence, provided, however, that such notice shall be in writing and shall specifically address the issue you wish to raise. A failure to raise such issue within the prescribed time shall constitute your unqualified acceptance of the completeness of this report, the tests conducted and the correctness of the report contents.

Test Report

No.: EG180305011C00MVer.1

Date: Mar. 09, 2018

Page 4 of 5

Diisooheptyl phthalate (DIDP)	68515-49-1 26761-40-0	N.D.	N.D.	N.D.	N.D.	N.D.	50	1000
-------------------------------	--------------------------	------	------	------	------	------	----	------

Test Item	CAS No.	Result (mg/kg)						MDL (mg/kg)	Limit (mg/kg)
		06	07	08	09	10	11		
Di-n-butyl phthalate (DBP)	84-74-2	N.D.	N.D.	N.D.	N.D.	N.D.	N.D.	30	1000
Butyl benzyl phthalate (BBP)	85-68-7	N.D.	N.D.	N.D.	N.D.	N.D.	N.D.	30	1000
Di(2-ethylhexyl) phthalate (DEHP) (DOP)	117-81-7	N.D.	N.D.	N.D.	N.D.	N.D.	N.D.	30	1000
Di-n-octyl phthalate (DNOP)	117-84-0	N.D.	N.D.	N.D.	N.D.	N.D.	N.D.	30	1000
Diisononyl phthalate (DINP)	28553-12-0 68515-48-0	N.D.	N.D.	N.D.	N.D.	N.D.	N.D.	50	1000
Diisooheptyl phthalate (DIDP)	68515-49-1 26761-40-0	N.D.	N.D.	N.D.	N.D.	N.D.	N.D.	50	1000

Note

- 1) N.D. = Not Detected (Less than Detection Limit)
- 2) MDL = Method Detection Limit.
- 3) Sample 02 data in the test report EG180305011C01MVer.1 refer to sample 01 data in the test report EG180305011C01MVer.1

Product Photos



This Test Report is issued by the Company subject to its Conditions of Issuance of Test Reports printed overleaf and is intended for your exclusive use. Attention is drawn to the limitations of liability, indemnification and jurisdictional policies defined therein. This test report includes all of the tests requested by you and the results thereof based upon the information that you provided. You have 30 days from date of issuance of this test report to notify us of any error or omission caused by our negligence, provided, however, that such notice shall be in writing and shall specifically address the issue you wish to raise. A failure to raise such issue within the prescribed time shall constitute your unqualified acceptance of the completeness of this report, the tests conducted and the correctness of the report contents.

Test Report

No.: EG180305011C00MVer.1

Date: Mar. 09, 2018

Page 5 of 5

Testing Sample Photos



01



02



03

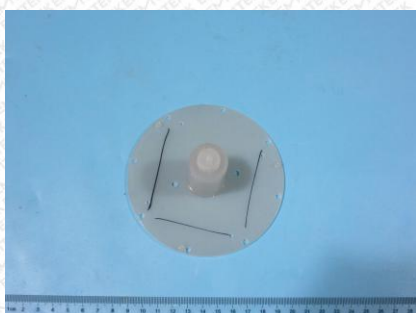

04



05

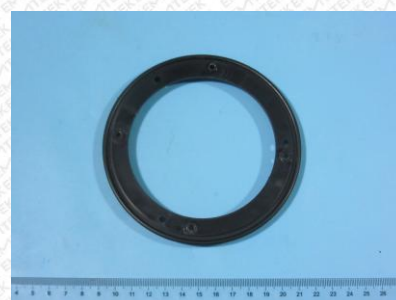

06

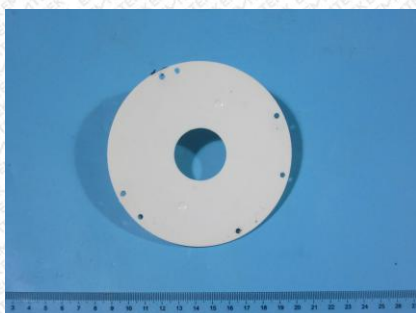

07



08



09

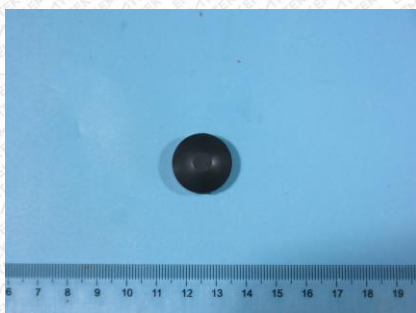

10



11

*** End of Report ***

This Test Report is issued by the Company subject to its Conditions of Issuance of Test Reports printed overleaf and is intended for your exclusive use. Attention is drawn to the limitations of liability, indemnification and jurisdictional policies defined therein. This test report includes all of the tests requested by you and the results thereof based upon the information that you provided. You have 30 days from date of issuance of this test report to notify us of any error or omission caused by our negligence, provided, however, that such notice shall be in writing and shall specifically address the issue you wish to raise. A failure to raise such issue within the prescribed time shall constitute your unqualified acceptance of the completeness of this report, the tests conducted and the correctness of the report contents.